



Anything, Anywhere, Anytime

RSIC Mobile Software Solutions

A world of possibilities

Established in 2001, RSIC is a software development and consultancy firm, specialized in mobile and wireless technology. Due to its extensive experience and long track record, RSIC is any organization's best partner for projects that involve mobile automation. With development centers in Pune, India and Leiden, the Netherlands, RSIC can always offer high-tech mobile solutions for a fair and competitive price.

Custom Mobile Software

Since its founding, RSIC has witnessed a large number of exciting developments in the field of mobile software. Mobile software has clearly become much more visible and more and more people possess advanced mobile phones or smartphones. Organizations that can take advantage of this fact, can save tremendously on time and money by implementing the right mobile solutions for their environment.

RSIC offers custom software development services for:

BlackBerry, J2ME, Symbian, Windows Mobile, Danger OS, Android, iPhone en several embedded controller platforms.

With its extensive experience in this field, RSIC is the right partner in developing such mobile solutions, regardless of the preferred platform and required functionality. In some situations, the current market for generic mobile software can offer a solution that meets most requirements. In many cases, no generic solution exists, or offers all the required functionality. In such situations, RSIC's custom software development services can create the precise application to

fit the organization's exact and specific needs.



Building Blocks

Creating highly effective and low-cost software is what RSIC does best. In doing this, development costs are contained by optimally dividing the workload between our development centers in the Netherlands and India and by using our extensive library of off-the-shelf components as building blocks. The latter consists of many modules and libraries that provide wide ranging functionality such as database connectivity, data transport, encryption, decryption, processing and much more.

This working method ensures that our clients get the best functionality, for the lowest price, taking full advantage of RSIC's years of experience and wasting no time reinventing the wheel.



Generic Solutions

Being part of numerous mobile software development projects, RSIC has been able to identify many generic elements in mobile

software requirements. By putting these generic elements in our own standard solutions, RSIC offers a number of flexible products that can be used for many different purposes.

RSIC Survey

RSIC Survey™ turns any BlackBerry® smartphone into an efficient data collection device, whether it is for gathering statistical data, taking surveys, performing market research or whatever other purpose. All of this on self-designed digital forms.

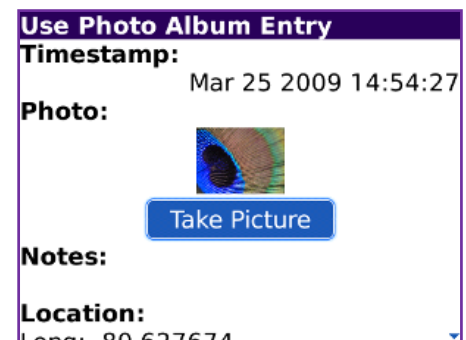

The application includes a powerful GeoTagging feature, allowing users to link collected data to a geographical location, using either the built-in or an external GPS antenna. In addition RSIC Survey offers users the possibility to add pictures to collected datasets, either using the built-in camera of the device or selecting the picture manually from a data card.

RSIC Survey Usage Examples:

- Maintenance request forms
- Appraisal reports
- Insurance reports
- Order forms
- Client visitation reports
- Statistical counting
- Agricultural counting
- Visitor counting
- Inventory counting
- Opinion surveys
- Customer satisfaction surveys
- Tracking graffiti and vandalism
- Mileage tracking

All these features combined, make RSIC Survey an extremely versatile and easy to use application, that can be used for an enormous array of different purposes.



RSIC Survey output can consist of MS Excel, XML, CSV or even PDF files and can easily be integrated with backend database systems. Due to the tight integration possibilities of GPS, photographs and other data, RSIC Survey is ideal for municipal usage.

RSIC BlackBox

For many mobile professionals, keeping track of time, travel and expenses is essential for their business. RSIC BlackBox is the ideal tool for let them do exactly this, but with a minimum of effort.

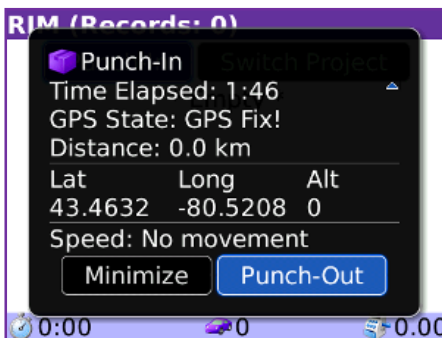

RSIC BlackBox™ is singular and powerful solution for GPS based mileage tracking, time and expense tracking, using a single BlackBerry® application. BlackBox uses a simple project based structure and efficiently uses the BlackBerry smartphone's features, allowing users to easily register the expense they make, track their mileage and register their time based activities.

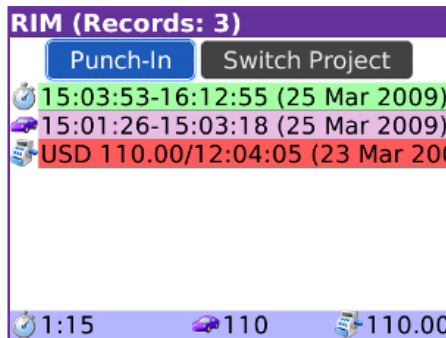

The application even offers the possibility to make project related costs, revenue, profit and loss visible. Aimed towards speedy and trouble-free registration of data that matters, BlackBox is already being used by thousands of users world-wide, ranging from free-lance professional consultants to large organizations with hundreds of mobile workers.

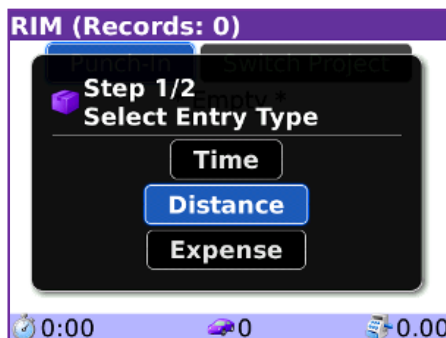

Besides the extensive functions mentioned before, BlackBox comes with one additional feature: location tracking of BlackBox users, allowing organizations to keep track of the location of their mobile personnel. RSIC can supply organizations that use BlackBox with a powerful and low-cost dispatching system, allowing organizations to see, among other things:

- The last known location of their mobile users.
- The mobile users nearest to another mobile user.
- The mobile user nearest to a specified address.

This web-based solution is ideal for easy and efficient management of organization members in the field and for efficient

direction of mobile users to specific locations.

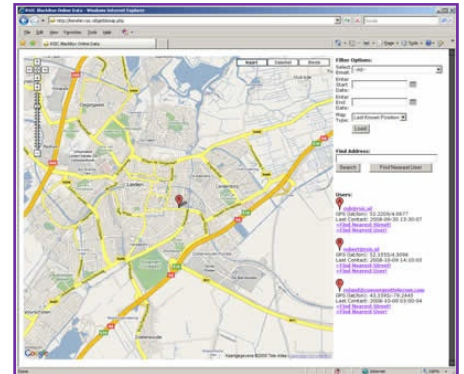

Mobile Software & You

The biggest challenge in any mobile software project is finding and delivering added value. Saving time and money should always be the end goal and RSIC can help your organization to achieve just that. Mobile automation that provides a sure return-on-investment and increase organizational efficiency. The current state of mobile technology offers a world of possibilities and makes RSIC's motto, "Anything, Anywhere, Anytime" much more than just a catchphrase.

Should you be interested in more information about any of the products or services mentioned in this brochure, please visit RSIC's website or contact RSIC directly, using the contact details below. Our website provides several business cases involving mobile software and hardware implementations.

Contact details

Address

RSIC
Hoge Rijndijk 88K
2313 KL Leiden
The Netherlands

Tel : +31-71-5680965

Fax : +31-71-5680966

E-mail : sales@rsic.mobi

Website : www.rsic.mobi